Early Journal Content on JSTOR, Free to Anyone in the World

This article is one of nearly 500,000 scholarly works digitized and made freely available to everyone in the world by JSTOR.

Known as the Early Journal Content, this set of works include research articles, news, letters, and other writings published in more than 200 of the oldest leading academic journals. The works date from the mid-seventeenth to the early twentieth centuries.

We encourage people to read and share the Early Journal Content openly and to tell others that this resource exists. People may post this content online or redistribute in any way for non-commercial purposes.

Read more about Early Journal Content at http://about.jstor.org/participate-jstor/individuals/early-journal-content.

JSTOR is a digital library of academic journals, books, and primary source objects. JSTOR helps people discover, use, and build upon a wide range of content through a powerful research and teaching platform, and preserves this content for future generations. JSTOR is part of ITHAKA, a not-for-profit organization that also includes Ithaka S+R and Portico. For more information about JSTOR, please contact support@jstor.org.

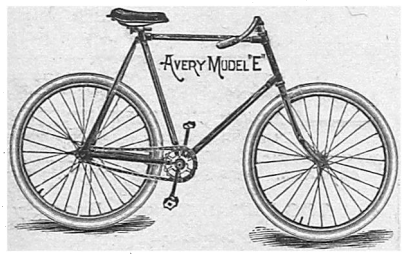

Avery Bicycles

"You can always tell them by their color"

Absolutely the highest grade wheels made
Built on mechanical principles, no freaks
Reinforced frame strong enough for anyone
Tool steel bearing (guaranteed) that will not wear
Tool steel cranks, never known to break or work loose

Send for Illustrated Catalogue of complete line

Kansas City Avery Planter Co.

1207-1213 West Tenth Street, Kansas City, Mo.

If in want of Roofing, we manufacture the best.

STAMPED STEEL CEILINGS . . SIDE WALLS AND WAINSCOTING

Our ceilings are made in many designs suitable for all classes of buildings. Can fit all sizes of rooms. Send for new catalogue and prices.

CHICAGO METAL STAMPING CO.,
LIBERTYVILLE, ILL.

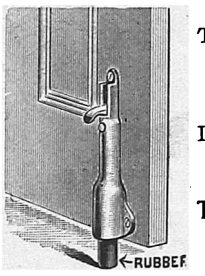

Patent Applied For.

The necessity for holding a door open is as great as for having it closed.

The Beardsley Door Holder Does the Work.

Is a very simple affair—holds the door when you want it—holds the door where you want it. Ask your hardware dealer for it.

THE BEARDSLEY MFG. CO.,
... Manufacturers of Light Hardware, ...
234 Lake Street, Chicago, Ill.

Architecture, Painting, Sculpture, Decoration, etc., in Gothic style. By Louis Gonse. One vol., containing 488 pages of French Text, with 282 illustrations and 56 plates, some of which are in chromo. Price, bound, $30.00.

Motives of Decoration In the style of Louis XIV. By Jean Bérain. A series of 42 folio plates in phototype, after the famous copper-plate engravings of the master. Price, folio, $12.00.

The Practical Fresco Painter, By A. Pigage. Designs for ceilings, walls, friezes, etc. Containing 75 different designs on 18 plates in portfolio. Price, $3.60.

Rococo Figures. By E. Albert. Pastoral scenes, loving pairs, and similar decorative sketches for the ornamentation of fans, screens, vases and other objects of art. 12 chromo-lithographed plates. Price, $4.00.

FLINT'S FINE FURNITURE

GRACE OF CONTOUR,

tastefulness of design, beauty of outline, originality of style, delicacy of carving, harmony of color—all these attributes go to make up an artistic piece of furniture. A walk through our salesroom will convince you that our furniture conforms to these requirements. Our designers are artists—our workmen experts, in their respective lines. Everything conceivable in furniture, and all at manufacturing prices. . . . . .

"Buy of the Maker" **GEO. C. FLINT CO.,** 43, 45 and 47 West 23d Street, near Broadway - - - - - - - - - - - - Factory: 154 and 156 West 19th Street

CLUBBING LIST.

Below will be found a list of some of the best periodicals published. By sending a subscription to THE DECORATOR AND FURNISHER, and including any of the below publications, you obtain

THE DECORATOR AND FURNISHER

and whatever other Magazine you select, at a price much below the published rate. For instance: HARPER'S MAGAZINE is $4.00 per year and THE DECORATOR AND FURNISHER $2.00 per year. By subscribing for both, through us, you can save $1.00. All orders will be promptly executed. Address

SUBSCRIPTION DEPARTMENT,

The Decorator and Furnisher, 114 5th Avenue, N. Y. City.

	Regular Price.	Decorator and Furnisher, Regular Price.	Our Price For Both.		Regular Price.	Decorator and Furnisher, Regular Price	Our Price For Both.
Harper's Monthly Magazine	$4 00	$2 00	$5 00	Review of Reviews	$2 50	$2 00	$4 00
" Weekly	4 00	2 00	5 25	Sun and Shade	4 00	2 00	5 00
" Bazar	4 00	2 00	5 25	Judge	5 00	2 00	6 00
Scribner's Magazine	3 00	2 00	4 25	Leslie's Illustrated Weekly	4 00	2 00	5 25
Century Magazine	4 00	2 00	5 50	Jenness Miller Monthly	1 00	2 00	2 75
Art Interchange	4 00	2 00	5 25	Frank Leslie's Popular Monthly	3 00	2 00	4 50
Art Amateur	4 00	2 00	5 00	N. Y. Ledger	2 00	2 00	3 50
Atlantic Monthly	4 00	2 00	5 00	Puck	5 00	2 00	6 00
Arena	5 00	2 00	5 75	Truth	5 00	2 00	6 00
China Decorator	3 00	2 00	4 25	Argosy	1 00	2 00	2 80
Cosmopolitan	1 00	2 00	2 80	The Monthly Illustrator	3 00	2 00	4 50
Demorest's Family Magazine	2 00	2 00	3 50	Town Topics	4 00	2 00	5 00
The Forum	3 00	2 00	4 25	Vogue	4 00	2 00	5 00
Life	5 00	2 00	5 75	The Art Student	1 00	2 00	2 75
Lippincott's Magazine	3 00	2 00	4 25	Current Literature	3 00	2 00	4 50
McClure's Magazine	1 00	2 00	2 85	The Delineator	1 00	2 00	2 90
Munsey's Magazine	1 00	2 00	2 80	Godey's Magazine	1 00	2 00	2 80
North American Review	5 00	2 00	5 75	Illustrated American	4 00	2 00	5 20
Outing	3 00	2 00	5 25	Popular Science Monthly	5 00	2 00	6 25

A...

Bicycle

which is built on latest lines and advanced principles. No better made for any price. Sells for.....

$75 Worth $100.

Send for Catalogue.

QUEEN CITY CYCLE CO.
Buffalo N Y.

MONARCH KING OF BICYCLES

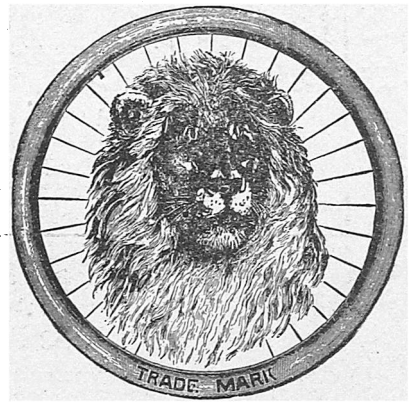

FOUR MODELS—$85 and $100
Send for Catalogue
MONARCH CYCLE MFG. CO.
Lake, Halsted & Fulton Sts., CHICAGO, ILL.
Eastern Branch: 83 Reade St., New York City

ART GLASS.
WRITE TO
CAPITOL CITY ART GLASS AND DEC. CO.,
3-13 East Fulton Street,
COLUMBUS, OHIO.
Water Color Designs Free.

GEORGE F. MOORE

Manufacturer of every description

ROOM MOULDINGS

Picture Rails
Chair Rails
Ceiling Mouldings
Cove Mouldings
Panel Mouldings
and Corners

NEW YORK . . 394 and 396 Bowery
CHICAGO . 109 and 111 Wabash Ave.

WOOD FLOORS
BOUGHTON & TERWILLIGER
23D ST. UNDER FIFTH AV. HOTEL,
NEW YORK
WAINSCOTING. CEILINGS.
286 Fulton Street, Brooklyn.
Largest Manufacturers in U.S. Discount to trade

A GOOD THING
To Be Behind.
A MAN FEELS GOOD.

This is the way a man feels when he is behind a
MARLIN SAFETY REPEATING RIFLE
For he knows his gun is strong and safe, and all the "game" in sight is his. Catalogue free.
THE MARLIN FIRE ARMS CO.,
New Haven, Connecticut.
Use RUST REPELLER to preserve metals, 15c. per tube.

DIXONS'S V.V.V.H. PENCIL, No. 219½,
is superior to the very finest imported pencil for making fine black lines, clear and distinct. Lines do not smut, and have no feather edges. Unequalled wherever a first-class hard pencil is required.
Mention DECORATOR AND FURNISHER, and send 10 cents for samples worth double the money.
JOSEPH DIXON CRUCIBLE CO., Jersey City, N. J.

Send stamp for Catalogue of Paper and Clothfaced
FRESCO STENCILS
12 Ceiling sketches mailed 50c.
MEDALLIONS, SKETCHES, GOLD BRONZES, CRAYONS,

All different brands of
TRANSFER PAPERS FOR GRAINING.
Copies 4 to 7 times superbly.
20 samples, 18 x 10 in., 25c.
Over 150 different patterns.
Stained Glass Paper.

BRUSHES, PAPER-HANGERS' TOOLS, ETC.
One order will convince that you struck the best place where to buy.
Strictly cash, prepay or C. O. D. ESTABLISHED 1887. Promptest shipments
Fine Ceiling Sketch added free when you mention THE DECORATOR AND FURNISHER.
STENCIL TREASURY, A. WIGGERS, Proprietor, 215 E. 59th St., NEW YORK.

THE "PRACTICAL" TROUSERS HANGER AND PRESS

Keeps Trousers
"Smooth as if Ironed"
It is so easy to use as to be
"QUICKER THAN CARELESSNESS"
and if after a trial it does not give satisfaction return it and we will refund.

We send you free on request facsimile letters of some duplicate orders (the strongest kind of testimony) and our interesting circular.

PRICE, 75 CENTS EACH. Sent, post-paid, on receipt of price in stamps or otherwise. Or we will send, express paid, SIX of the PRACTICAL TROUSERS HANGERS and THREE CLOSET RODS (which are described below) for $5.00. We sell hundreds of such sets.

Also the PRACTICAL CLOSET ROD, price 25 cents, post-paid. It is made of wrought steel, nickel-plated, is nine inches long and constructed with a detachable socket, rendering it very easy to put in place—(a truly good thing to increase the capacity of a closet).

Did you ever go to your closet and find several coats, a pair or two of trousers and perhaps some of your wife's dresses, all hanging on the same hook and on top of just the garment you wanted? Well, this never happens when you use our devices and arrangement. The picture shows why. It also indicates the capacity of a Rod and shows how *three rods* can be advantageously used.

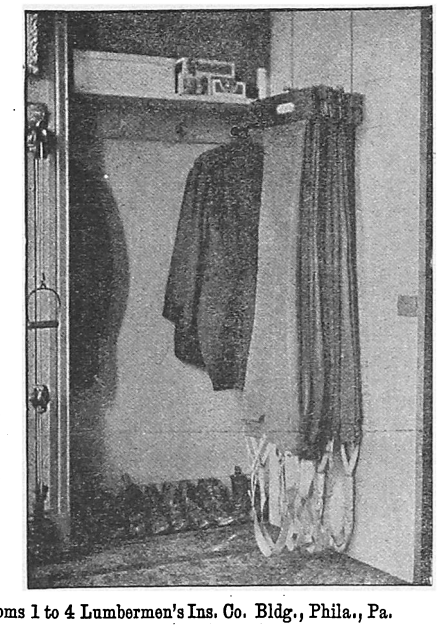

PRACTICAL NOVELTY CO., Rooms 1 to 4 Lumbermen's Ins. Co. Bldg., Phila., Pa.

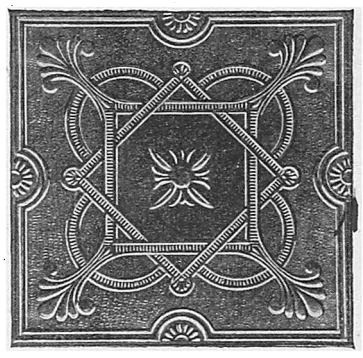

DECORATIVE
Metal Ceilings
OF THE HIGHEST GRADE
FOR
PRIVATE RESIDENCES, CHURCHES, SCHOOLS, LIBRARIES, ETC., ETC.
ORNAMENTAL, DURABLE AND CLEANLY. FIRE AND WATER PROOF. LIGHT IN WEIGHT. EASILY HANDLED AND APPLIED.
Send for Catalogue.
LYLES & MILLS,
231 William St., N. Y.

Monarch Polish
has no equal in restoring to original brilliancy pianos, furniture, mantels, hardwood finish, floors, tiling, etc. Removes grease spots, stains and fly specks. Guaranteed not to injure most delicate articles. It is not a varnish. Applied with a cloth. Ask dealer or send 25c for full sized bottle, express paid.
BAIRD BROS. & CO., Cleveland, O.
Liberal Discount to the Trade.

HUMPHREYS'
Specific No. 28
In use 30 years. The only successful remedy for
Nervous Debility, Vital Weakness,
and Prostration, from over-work or other causes. $1 per vial, or 5 vials and large vial powder, for $5. Sold by druggists or sent postpaid on receipt of price.
Humphreys' Med. Co., 111 & 112 William St., New York.

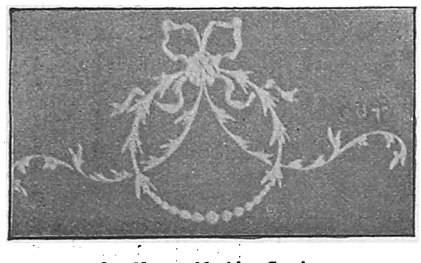

Our No. 405 Machine Carving.

JAS. A. ANDERSON & CO.
We furnish the best machine carvings made.
Write for Estimates.
4 and 6 Erie Street,
Grand Rapids, Mich.

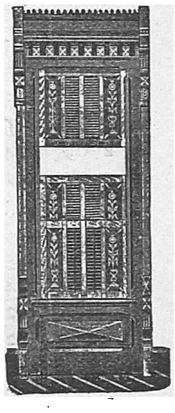

D. PETERSON, Pres.
A. RUSHWORTH, Sec. and Treas.
Jamestown Sliding Blind Company
Manufacturers of Hill's Patent Inside Sliding Window Blinds and Interior Decorations.
JAMESTOWN, N. Y.
R. T. TUNSTALL
General Agent
BUFFALO, N. Y.
—Write for Catalogue—

KILNS FIRING China, Glass, &c.
IN SEVERAL SIZES.
Send for circulars. STEARN FITCH & Co., Springfield, Ohio.

THEO. HOELZER
TOLEDO, O.
MANUFACTURER OF
The Hoelzer Patent Muffle Kilns
FOR GLASS STAINERS AND CHINA DECORATORS

::: 1896 :::

THE HENLEY ENLEY

BICYCLES HENLEY RICHMOND, IND.

HIGHEST GRADE

Henley Bicycle Works
Richmond, Ind.

Eastern Representatives
THE PEERLESS MFG. CO.
16 Warren St., New York City

The GREAT NOVELTY for
Architects, Builders, Decorators, Cabinetmakers, etc., etc.

Onyx Paper

INVENTED, PATENTED AND MANUFACTURED BY
WITSCH & SCHMITT,
445 PEARL ST. NEW YORK
CHICAGO. 108-110 Randolph St. CINCINNATI. S.W. Cor. Fourth & Main Sts.
MONTREAL.
JOHN MURPHY. 2236 Catherine Street,
SOLE AGENT FOR CANADA.

4 DIFFERENT SAMPLE COPIES 16 ½ X 24 IN.
MAILED ON RECEIPT OF 50 CTS. IN STAMPS.

The Practical Sign-Painter.
By C. Hunn. Designs for Roman, italic and fancy letters of all styles. Examples to illustrate the same in texts, and signs, emblems, borders, ribbons and escutcheons, with explanatory directions concerning form, distribution, proportion and arrangement of signs. For the practical use of sign-painters, type-founders and caligraphers. 45 lithographed plates. Price, folio, $5.40.

Les Styles dans la Maison Francaise.
By M. Bajot. French art furniture. Designs of furniture and apartments in the styles of the 15th to the 19th century, for architects, decorators, upholsterers, cabinet makers, etc. 60 heliotype plates containing 20 interiors and 200 separate furniture sketches. Price, quarto, $16.00.

OUR GREAT BOOK OFFER.

ANY OF THESE BOOKS WILL BE SENT ON RECEIPT OF TEN CENTS IN STAMPS OR SILVER

KIDNAPPED. Robert Louis Stevenson.
MICAH CLARKE. A. Conan Doyle.
A ROMANCE OF TWO WORLDS. Marie Corelli.
THE SIGN OF THE FOUR. A. Conan Doyle.
SPORT ROYAL. Anthony Hope.
TREASURE ISLAND. Robert Louis Stevenson.
MASTER AND MAN. Tolstoi.
THE DEEMSTER. Hall Caine.
THE WHITE COMPANY. A. Conan Doyle.
THE BONDMAN. Hall Caine.
BURKETT'S LOCK. M. G. McLellan.
THE CHILD OF THE BALL. DeAlarcon.
CLAUDEA'S ISLAND. Esmé Stuart.
LYDIA. Sydney Christian.
WEBSTER'S PRONOUNCING DICTIONARY. (Illustrated.)
AROUND THE WORLD IN EIGHTY DAYS. Jules Verne.
THE HOUSE OF THE SEVEN GABLES. Nathaniel Hawthorne.
WHEN A MAN'S SINGLE. J. M. Barrie.
A TALE OF TWO CITIES. Charles Dickens.
BEYOND THE CITY. A. Conan Doyle.
THE MAN IN BLACK. Stanley J. Weyman.
THE MAHARAJAH'S GUEST. An Indian Exile.
THE LAST OF THE VAN SLACKS. Edward S. Van-Zile.
A LOVER'S FATE AND A FRIEND'S COUNSEL. Anthony Hope.
WHAT PEOPLE SAID. An Idle Exile.
MARK TWAIN—His Life and Work. Will M. Clemens.
THE MAJOR. Major Randolph Gore Hampton.
ROSE AND NINETTE. Alphonse Daudet.
THE MINISTER'S WEAK POINT. David Maclure.
AT LOVE'S EXTREMES. Maurice Thompson.
BY RIGHT NOT LAW. R. H. Sherard.
SHIPS THAT PASS IN THE NIGHT. Beatrice Harraden.
DODO; A Detail of the Day. E. F. Benson.
A HOLIDAY IN BED, and Other Sketches. J. M. Barrie.
CHRISTOPHER COLUMBUS, His Life and Voyages. F. B. Wilkie.
IN DARKEST ENGLAND AND THE WAY OUT. Gen. Booth.
UNCLE TOM'S CABIN. Harriet Beecher Stowe.
DREAM LIFE. Ik Marvel (Donald G. Mitchell).
COSMOPOLIS. Paul Bourget.
REVERIES OF A BACHELOR. Ik Marvel (Donald G. Mitchell).
WAS IT SUICIDE? Ella Wheeler Wilcox.
POEMS AND YARNS. James Whitcomb Riley and Bill Nye.
AN ENGLISH GIRL IN AMERICA. Tallulah Matteson Powell.
SPARKS FROM THE PEN OF BILL NYE.
PEOPLE'S REFERENCE BOOK—999,999 Facts.
MARTHA WASHINGTON COOK BOOK.
HEALTH AND BEAUTY. Emily S. Bouton.
SOCIAL ETIQUETTE. Emily S. Bouton.
LOOKING FORWARD. Illustrated Visit to the World's Fair.

EASY TO MAKE.
Venetian Iron Work

We Sell
Tools, Patterns and Materials
for making this work.
Complete Set, $4.50.
Small Investments, Large Results.
Most Popular Fad of the Day.
Send for Illustrated Catalogue.

VENETIAN BENT IRON CO.,
18 EAST 23d STREET, NEW YORK.

Pyrography Work IN LEATHER AND WOOD : :
Machines, Points, Materials in First Quality.
Designs and Instructions by
E. M. GUBSCH,
125 E. Twenty-third Street, New York City.

Hardwood Floors.

HIGH GRADE, THICK and THIN

Endwood Mosaic, Parquetry, Wood-Carpet, Wax Polish and Brushes.

Write for our Circular on the Care of Hardwood Floors. Catalogue Free.

WOOD-MOSAIC CO.

ROCHESTER, N. Y.

HARPER HELF & CO.

STAINED GLASS

OF EVERY DESCRIPTION DESIGNED & EXECUTED. DESIGNS FURNISHED ON APPLICATION.

No. 30 E. 4TH ST. COR. SYCAMORE.

CINCINNATI, O.

Modern Magic

The old magician, amid the stifling odors of burning incense, could conjure up many curious and uncanny illusions. But the modern magician has produced a reality in the . . . . . .

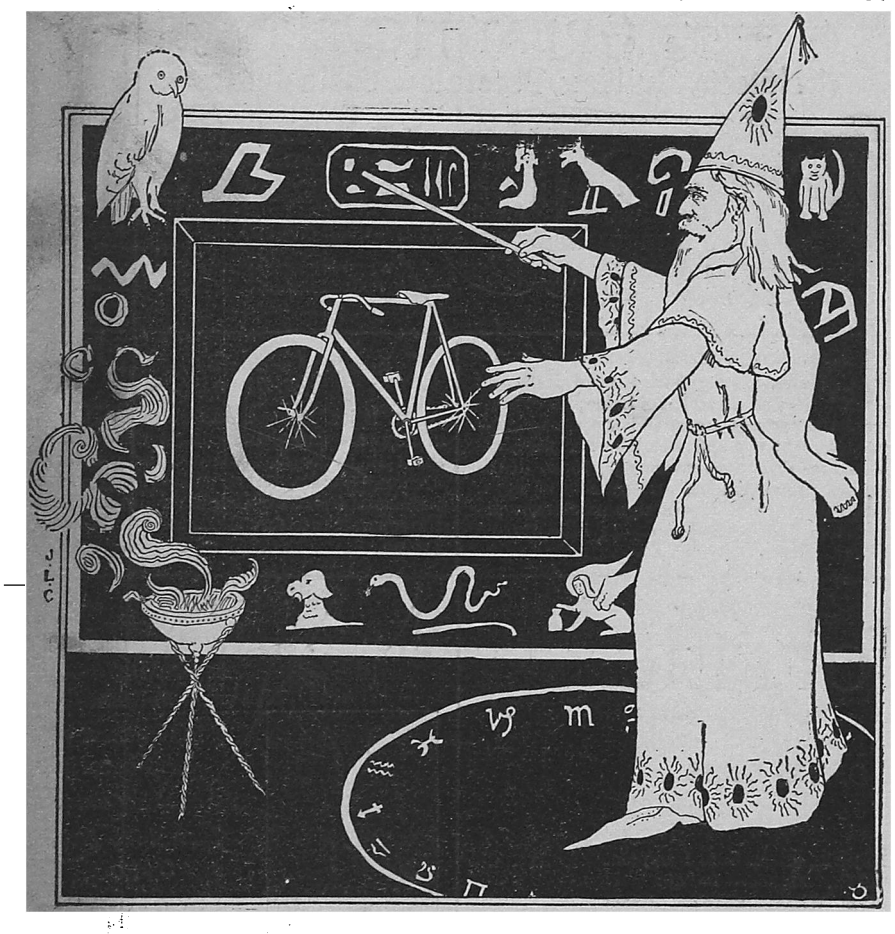

Barnes White Flyer

that far surpasses the greatest efforts of his distinguished prototype. The **White Flyer** is the modern magician's triumph. It is the wheel wise buyers choose. . .

New York Agents
Elmwood Cycle Co.
57 Park Place

Barnes Cycle Co.
Syracuse, N. Y.

NOT IN THE TRUST!

THE LONG ISLAND WALL PAPER CO.

LONG ISLAND CITY, N. Y.

MANUFACTURERS ...OF... HIGH GRADE WALL PAPERS

—POPULAR PRICES—

We take pleasure in announcing to the trade that our line for 1895-96 is now ready. Our patterns are varied, choice and distinctive, comprising many new and novel effects in designs and colorings by the noted artists of the day. The line will include

22-in. Moroccos.	22-in. Liquid Bronzes.	Damask and Silk Effects.	Blend Borders.
22-in. Tapestry Effects.	22-in. Embossed Bronzes.	Ingrain Friezes, with Match Ceilings.	Flats.
22-in. Varnished Tiles.	20-in. Liquid Bronzes.	Scintillaires.	Glimmers.
22-in. Varnished Bronzes.	20-in. Embossed Bronzes.		Blanks.

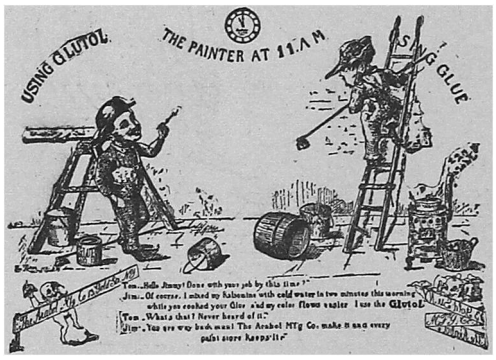

The Arabol Mfg. Co.,

13 Gold St., New York,

offer their new liquid painters' Glue

Glutol

Requiring no heating. One quart equal to one pound best glue. Saves labor.

Send for circular.

Sphinx Gum

Recommended by Messrs. Fr. Beck & Co., for hanging Lincrusta, heavy leather and relief papers.

Liquid Mica

Prepared for Decorators. Instructions for use furnished.

Two Months' Tour to **Europe** UNDER PERSONAL ESCORT.

Organized and Chaperoned by Miss A. H. OSGOOD, Principal of the Osgood Art School, 12 E. 17th St., N. Y. City. (Accompanied in Europe throughout by one of F. C. Clark's best Conductors.)

Leaving New York by popular Anchor line steamer "Anchoria," June 27th, 1896. Returning to New York, August 24th, 1896.

VISITING: Glasgow, Loch Lomond, Loch Katrine, The Trossachs, Stirling Castle, Edinburgh, Melrose Abbey, Abbotsford, Dryburgh Abbey, Durham, York, Peterboro'. Harwich, Antwerp, Brussels, Rotterdam, The Hague, Scheveningen, Amsterdam, Cologne, the Rhine, Biebrich, Wiesbaden, Frankfort, Heidelberg, Baden-Baden, Black Forest, Rhine Falls, Zurich, Lake Zug, the Righi, Lake of the Four Cantons, Lucerne, Bale, Paris, Versailles, London, Windsor, Hampton Court, Oxford, Stratford-on-Avon, Warwick Castle, Chester, Holyhead, North Wall, Dublin, Belfast, The Giant's Causeway, Londonderry and Moville.

For particulars, address Miss A. H. OSGOOD, 12 E. 17th St., New York City.

If interested in this trip, send for illustrated Program.

Seventeenth Year

THE OSGOOD ART SCHOOL

No 12 EAST 17TH ST.

Between Broadway and Fifth Avenue

NEW YORK

Best Equipped School in the Country. Open throughout the year.

Special Classes and Rates for Teachers during the Summer — Beginning June 1st, each year.

China Painting Materials

Prepared by the Osgood Art School.

Osgood Art School Royal Worcester Matt and Bronze Colors (for both China and Glass), in vials, 30 to 50 cents each.

Osgood Art School Gold, Matt. Hard, Red and Green, per box, $1.00.

Osgood Art School Tinting and Painting Oil, one ounce bottle, 30 cents each.

Osgood Art School Relief Paste (moist), in tubes (for both China and Glass). New. 50 cents each.

OSGOOD HOLLAND DELFT-BLUE. In vials. 40 cents each.

The Osgood Hand-Book

ON

CHINA PAINTING

(*Now in its Fourteenth Edition*)

IS THE MOST SUCCESSFUL WORK OF THE KIND EVER PUBLISHED

In flexible cloth covers, 200 pages. Illustrated. At art and book stores, or sent anywhere by mail for 75 cents, post free.

An entirely new BLUE, reproducing the **HOLLAND DELFT-BLUE** —the only BLUE in the market satisfactory in all respects, from the most delicate to the strongest and deepest tones, and will not blister in firing.

FREE! General Catalogue, with complete price list of all the OSGOOD ART SCHOOL reliable specialties for china painting, 43 pp., ready for mailing to all mentioning THE DECORATOR AND FURNISHER.

12 East 17th Street, formerly 41 Union Sq., West, N. Y.

Decorative Panel Compositions,

Winged Cupids, etc. By Francois Boucher. An excellent collection of designs for decorative painters, porcelain painters, sculptors, engravers and lithographers. 80 compositions on 50 plates, printed in various tints. Price, $12.00.

Treatise on Theater Building.

By Alphons Gesset. Historical and general main points in the construction of theaters. Machinery, heating, ventilation, acoustics, precaution against fire, etc. 62 plates and 140 pages of descriptive and illustrated text. Price, $20.00.